

A/1328/028/2006
 Planning Permit No. **APPROVED**
 SUBJECT TO THE CONDITIONS IN THIS OFFICE LETTER
 No. **111/2005** Date: **12/05/2005**
 FOR THE MEMBER SECRETARY
 CHENNAI METROPOLITAN
 DEVELOPMENT AUTHORITY
 CHENNAI - 600 006

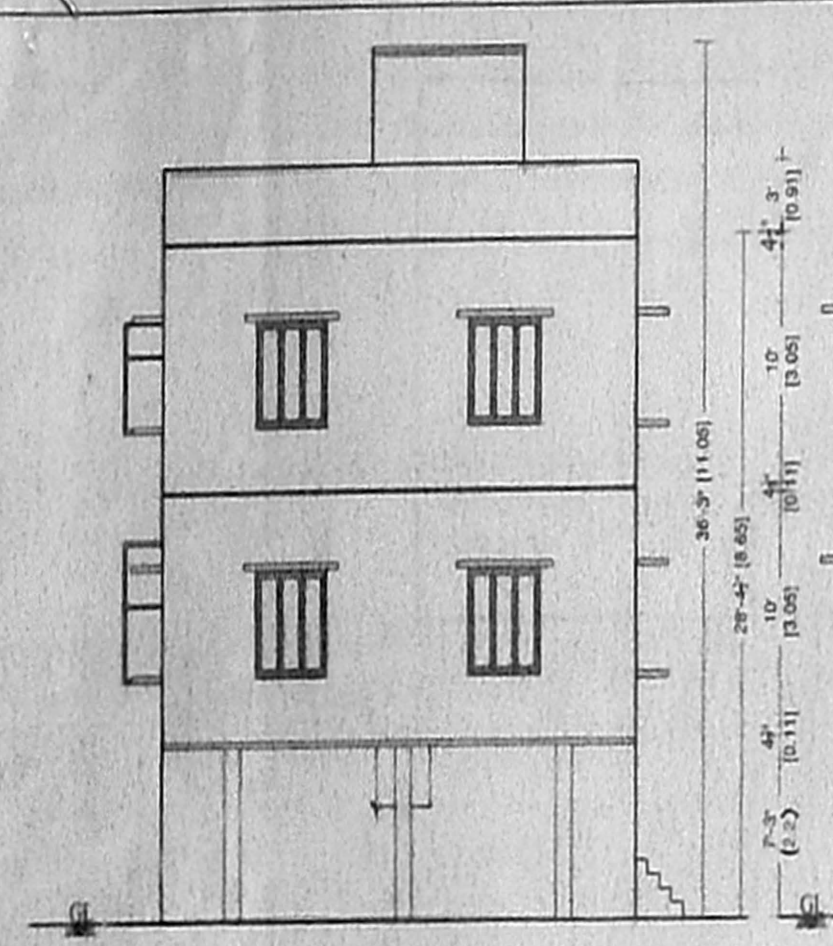

FRONT ELEVATION

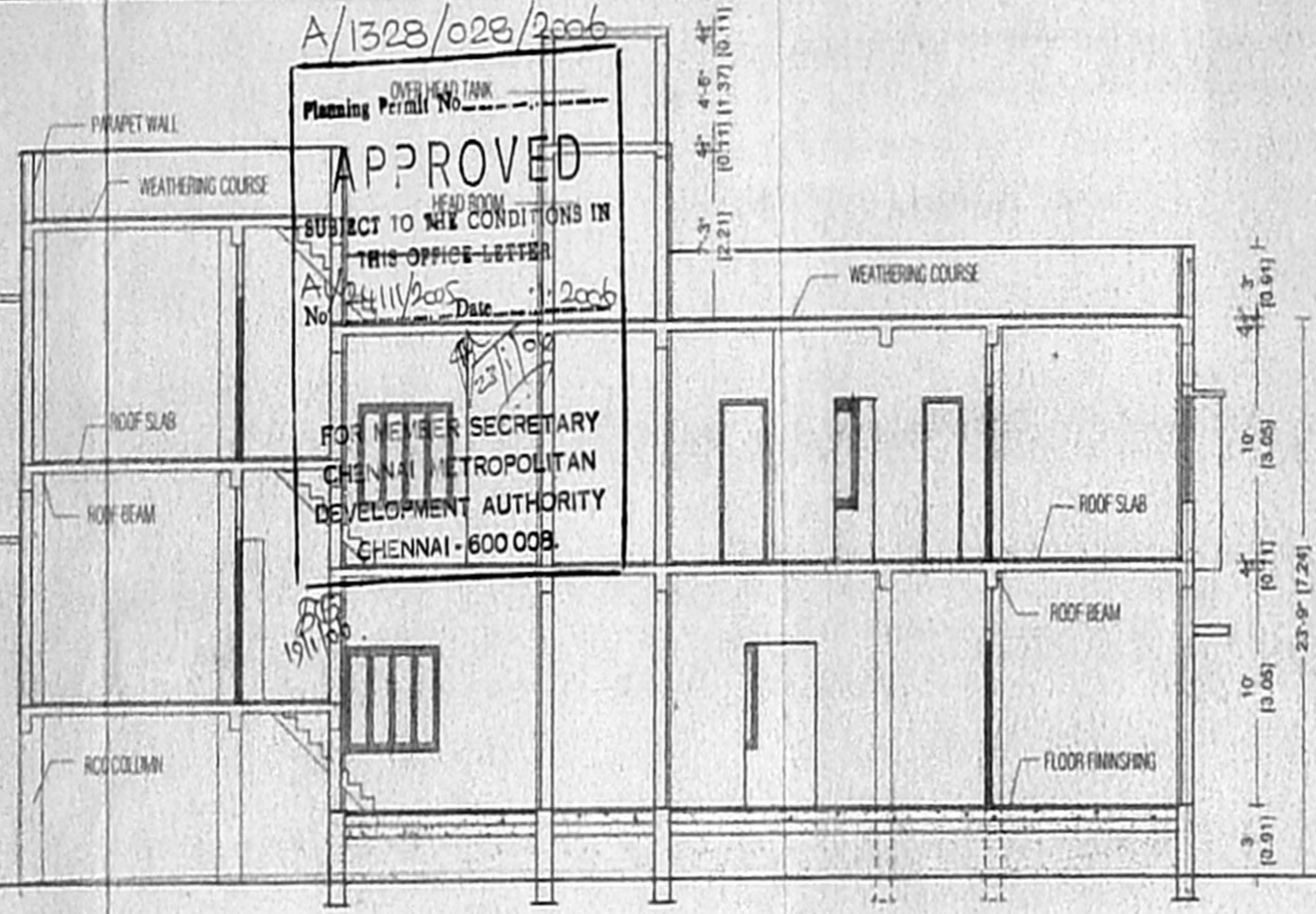

SECTION ON 'AA'

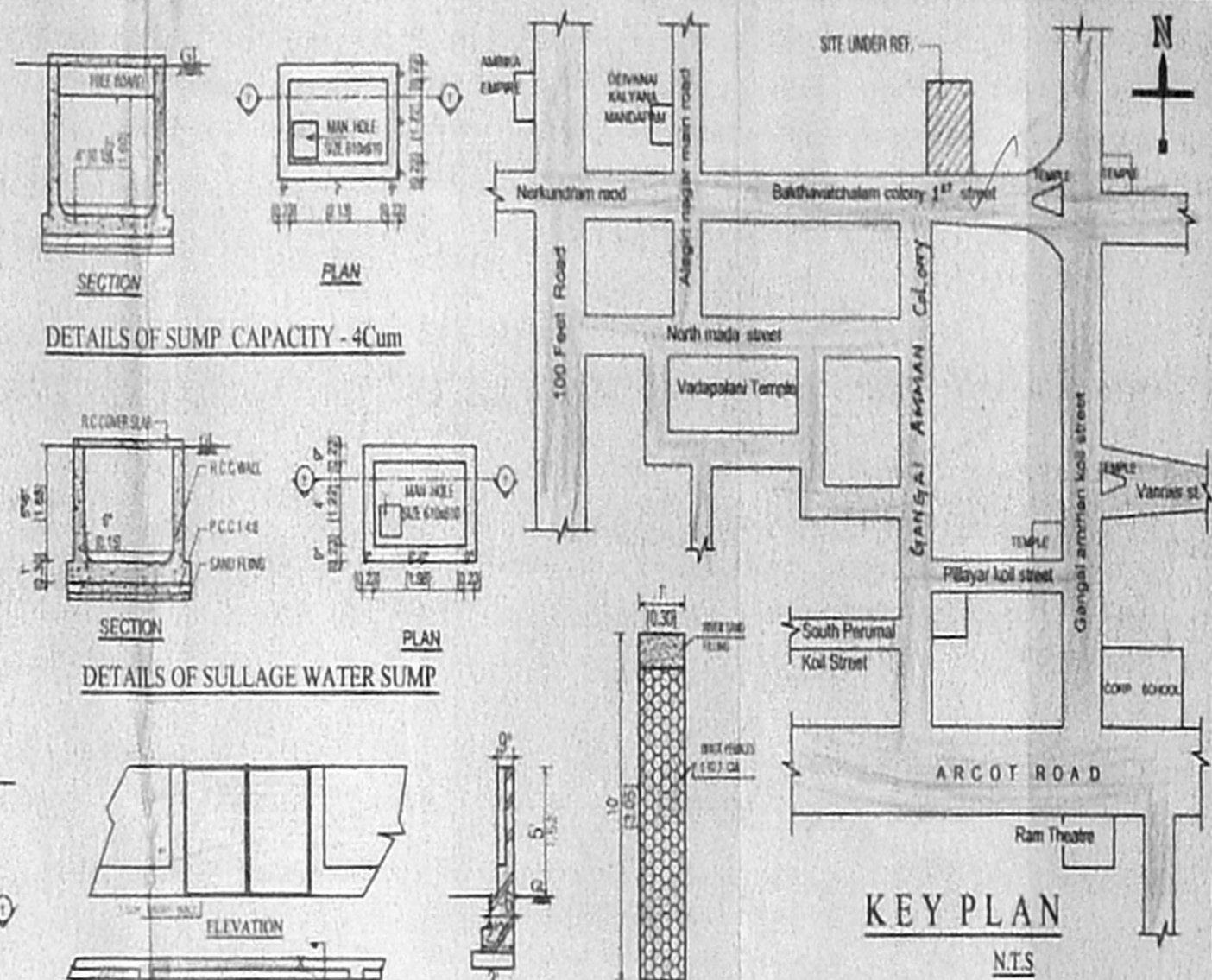

KEY PLAN
N.T.S

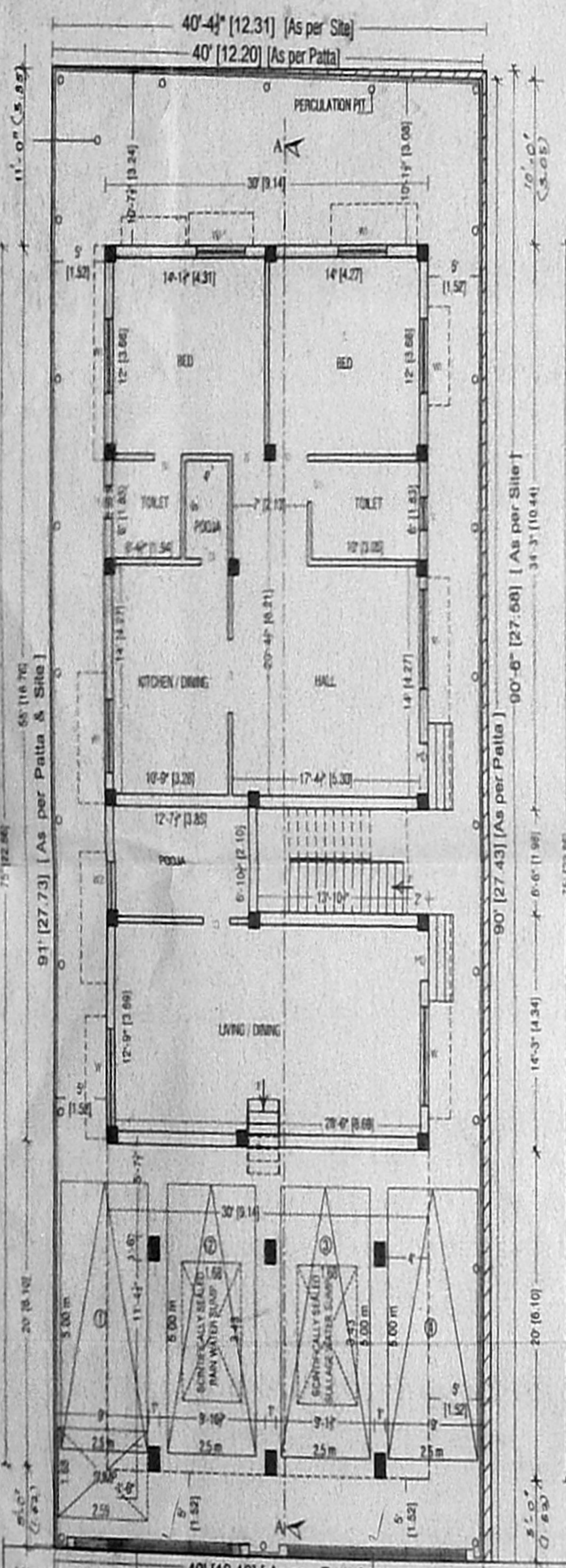

SITE / STILT / PART GROUND PLAN FLOOR

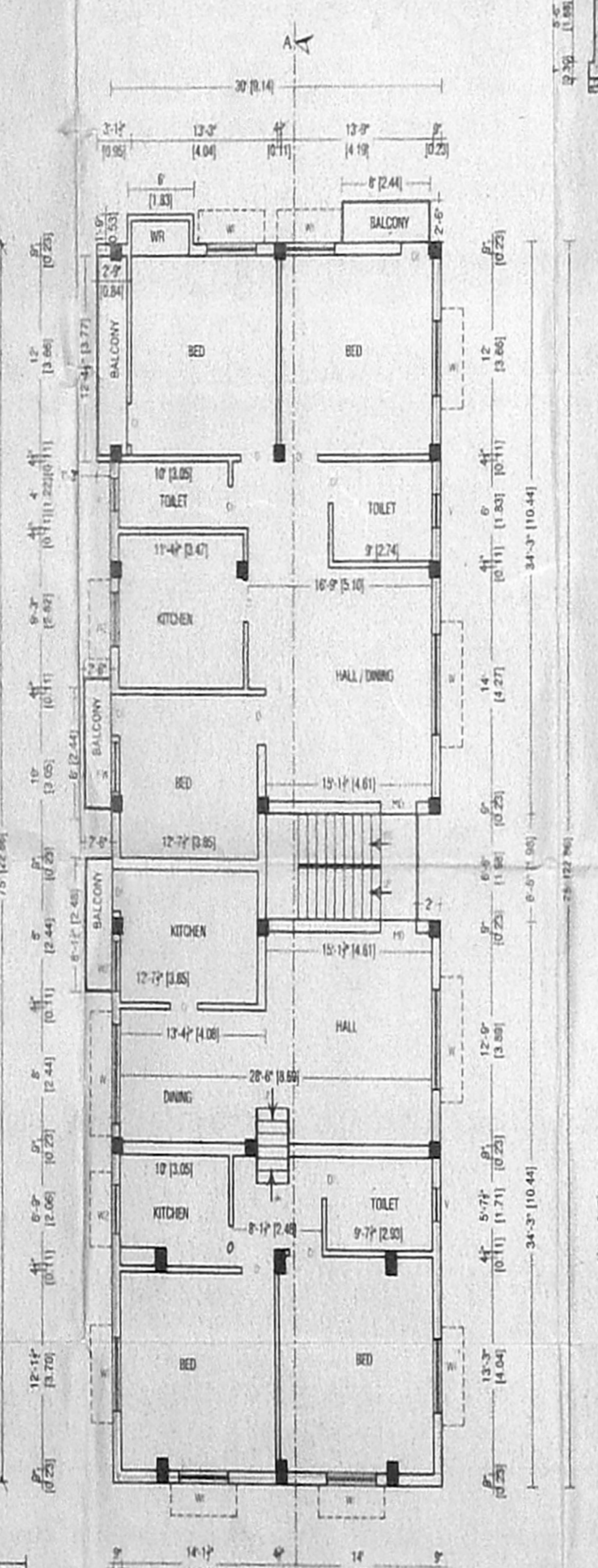

FIRST FLOOR PLAN

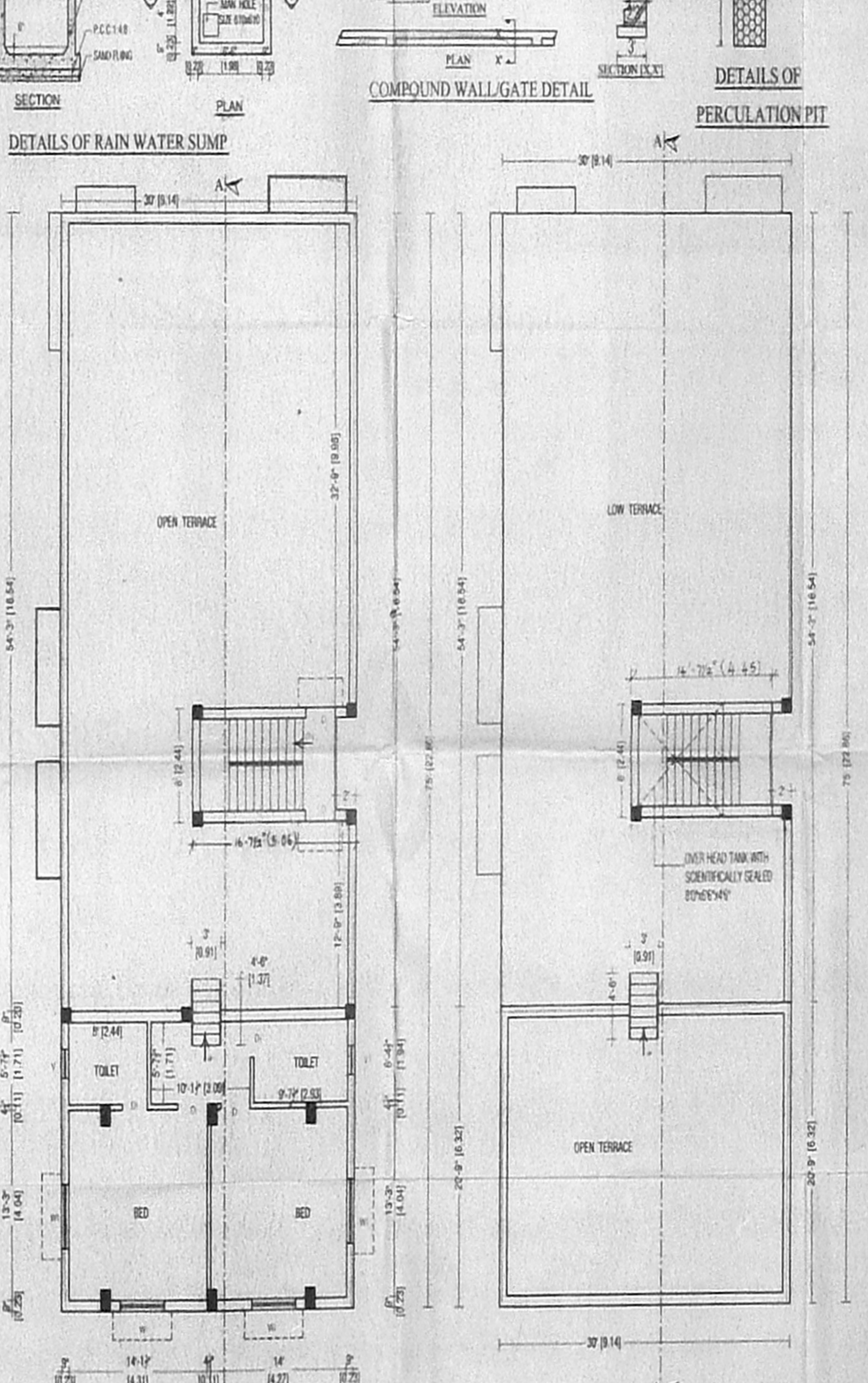

SECOND FLOOR PLAN [Part]

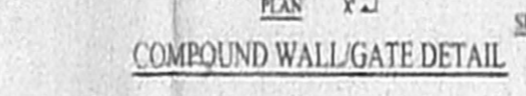

DETAILS OF SUMP CAPACITY - 4Cum



DETAILS OF SULLAGE WATER SUMP



DETAILS OF RAIN WATER SUMP



COMPOUND WALL/GATE DETAIL

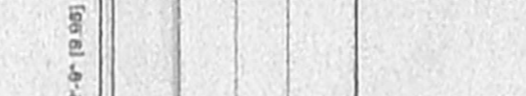

DETAILS OF PERCOLATION PIT



TERRACE FLOOR PLAN

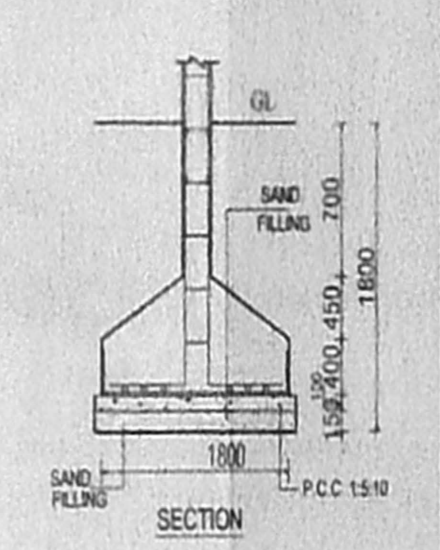

COLUMN FOOTING FOUNDATION DETAIL

SCHEDULE OF JOINERY:

TYPE	DETAIL	WIDTH	HEIGHT
MD	C.W PANNELLED DOOR	1000	2135
D	DOOR	915	2135
D1	DOOR	765	2135
FW	CHANNEL		2135
W	GLAZED WINDOW	1300	1370
W1	GLAZED WINDOW	1300	1370
W2	GLAZED WINDOW	1300	1370
V	C.W GLAZED VENTILATOR	610	915

SPECIFICATION:
 FOUNDATION - RCC COLUMN FOOTINGS
 BRICK WORK - C.M 1:8 FOR SUPER STRUCTURE
 PLASTERING - C.M 1:5 FOR WALLS & 1:3 FOR CEILING
 FLOORING - MOSAIC FLOORING
 CEMENT PAINT - TWO COATS FOR WALLS & ONE EXTRA COAT FOR CEILING
 R.C.C - M25 GRADE FOR ALL CONCRETE WORKS
 WOOD WORK - ALL WOOD WORKS IN BEST QUALITY TIMBER
 WEATHERING COURSE - AS PER NATIONAL BUILDING CODE

AREA STATEMENT

	Sqft	Sqm
TOTAL SITE EXTENT	3600.00	334.57
GROUND FLOOR	1650.00	153.24
FIRST FLOOR	2336.27	217.12
SECOND FLOOR [part]	739.60	68.72
TOTAL BUILT UP AREA	5325.77	494.96
STILT CAR PARKING	600.00	55.76
PLOT COVERAGE		64.89%
F.S.I		1.47

COLOUR INDEX:
 PROPOSED [Symbol]
 ROAD [Symbol]
 BOUNDARY [Symbol]

PLAN SHOWING THE PROPOSED CONSTRUCTION OF RES. BUILD AT OLD DOOR NO. 57, NEW No. 6, BAKTHAVATCHALAM COLONY 1st STREET, VADAPALANI, CHENNAI - 600 026.
 T.S.No. 88, BLOCK No. 2 OF PULIYUR VILLAGE CORPORATION OF CHENNAI

DIVISION No. 117 ZONE - VIII
 SCALE - 1"=8'-0" [1:96]

SIGNATURE OF OWNER

LICENSED SURVEYOR

 N. GOPINATHAN
 Consulting Civil Engineer
 Licensed Surveyor
 CLASS-II, L.S.No: 135- Corporation of Madras
 9, R. R. Puram Street, Kodambakkam, Chennai - 600 026